



# Word Lists

With Word Lists, you can choose a course we have designed or create a new course. The words lists form the core of your student's journey through Spellodrome. Word lists will power games, tests and activities your students encounter on Spellodrome.

## View and Set Programs

- 1 Choose your Country

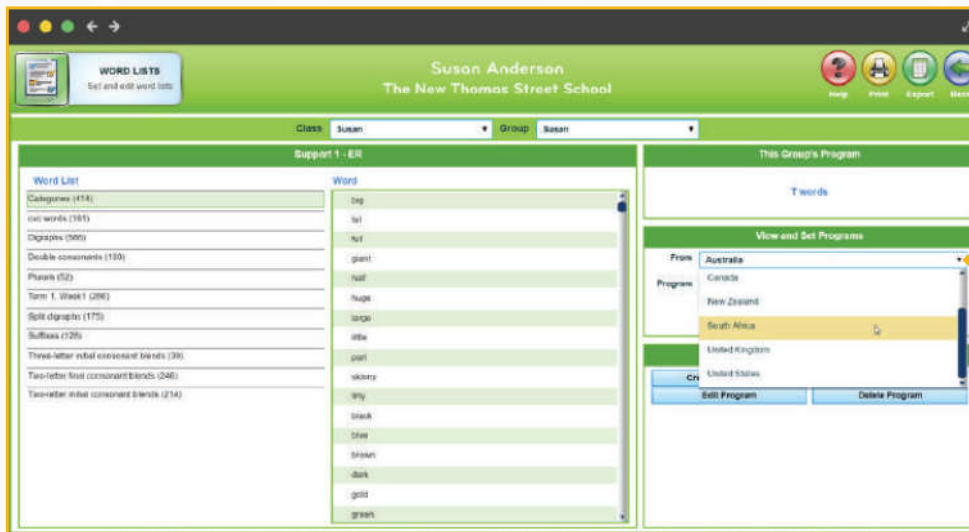

- 2 Select a Program

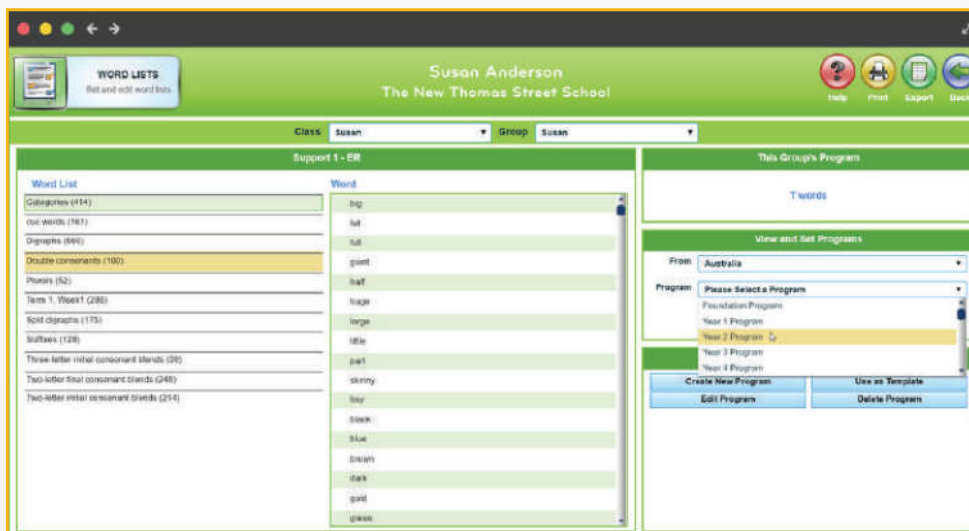



## Word Lists

### Create and Edit Programs

With Course Creator, you can create a new program or use one of the Spellodrome programs as a template. We have made it easy for you to create your very own course for your school to access.

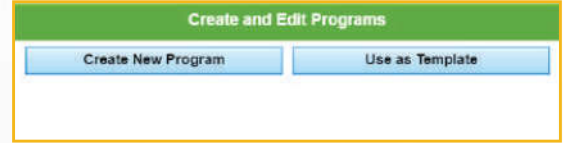

- 1 Click **Create New Program** and give your course a name.

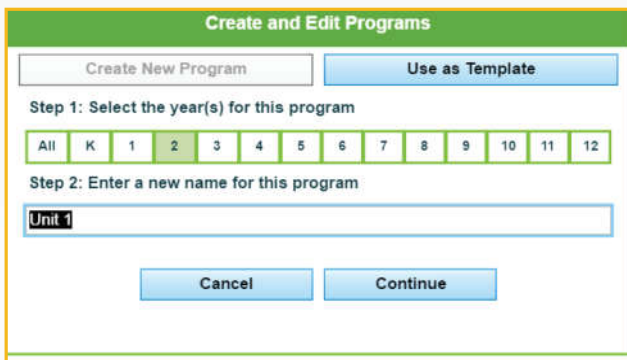

- 2 You can search for words by Topic or by Word.

*\*Teachers Tip: 'Search by Word' and selecting 'All' levels will allow you to search all words in Spellodrome for your country.*

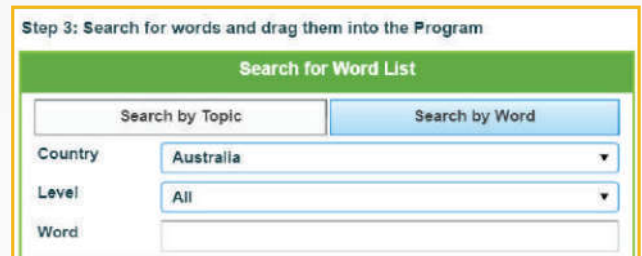

- 3 Simply drag and drop your words from right to left. Add multiple word lists as you go.

- 4 Remember to **SAVE** your program.

- 5 Once saved, your course will appear under your school name in 'View and Set Programs.'

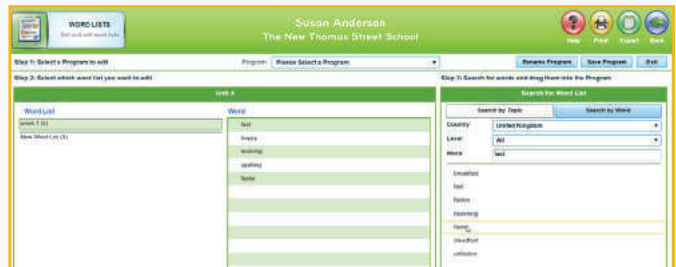

Once created, custom word lists can be accessed and used by any other teacher linked to your school's Spellodrome account.



You can create up to 32 custom word lists. There is no limit on the number of words in each list.



Spellodrome contains thousands of words. If you cannot find one you need, why not suggest one via **REQUEST A WORD** in the Teacher Console?